The Sixth
Annual
Convention
Saint Paul
1 9 2 4

SIXTH

ANNUAL CONVENTION

of the

AMERICAN LEGION

ANNUAL CONVENTION

AMERICAN LEGION AUXILIARY

PROMENADE

40 HOMMES ET 8 CHEVEAUX

at Saint Paul
Minnesota

SEPTEMBER FIFTEENTH TO NINETEENTH

NINETEEN TWENTY-FOUR

PUBLISHED BY THE
SAINT PAUL ASSOCIATION
FOR THE
AMERICAN LEGION

Dedication

THIS program of the sixth annual convention of the American Legion is dedicated, as is the Legion itself, to those for whom the war has no ending and for whom the Legion carries on.

Greetings from the President

PLEASE extend my every good wish to the American Legion annual convention. Every year adds to the nations sentiments of gratitude to the heroes who made up its army of crusaders for the liberty of all mankind.

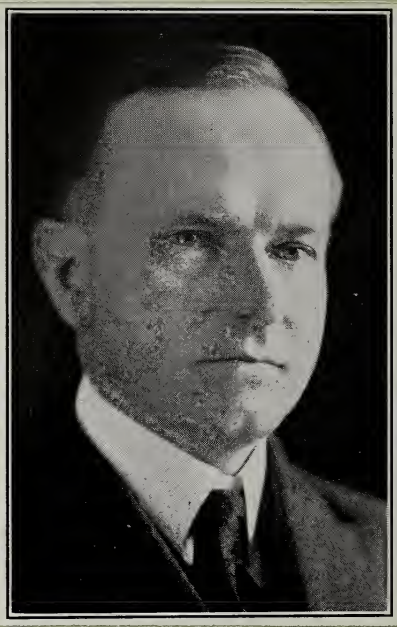

Copyright by Harris & Ewing
PRESIDENT CALVIN COOLIDGE

—CALVIN COOLIDGE.

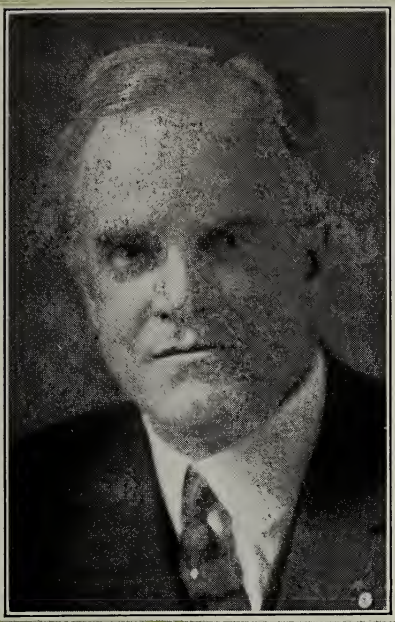

LT. COL. ROYAL A. STONE,, I.G.D., O.R.C.
Assistant Justice, Minnesota Supreme Court

To Our Guests

SAINT PAUL, the Capital of Minnesota and the Gateway City of the Northwest, is happy to welcome you.

The task of preparing for your reception and entertainment has been a pleasant one and we hope has been performed to your satisfaction. Our City is prepared for your entertainment. Make yourselves at home and let us know what more we can do for your pleasure.

Let us all remember, however, that pleasure is not the chief object of this occasion. We are all here for the purpose of furthering our program of efficient and constructive service to our disabled comrades, to the orphans in whose veins flows the blood of sires who gave their lives in the service of our country, and to Community, State and Nation. That is the motif of the organizations which it is our high privilege to welcome and entertain and our greatest desire is to be of genuine assistance to them in reaching the high objectives of American citizenship which they seek to attain.

—ROYAL A. STONE,
Chairman Saint Paul General Committee.

Headquarters

Headquarters of the American Legion are located in the Armory, Sixth and Exchange Streets. Headquarters of the 40 Hommes et 8 Chevaux are at the Junior Pioneer Hall, Ninth and Exchange Streets. Headquarters of the American Legion Auxiliary are at the Central Presbyterian Church, Cedar Street and Exchange. (See map, page 16.)

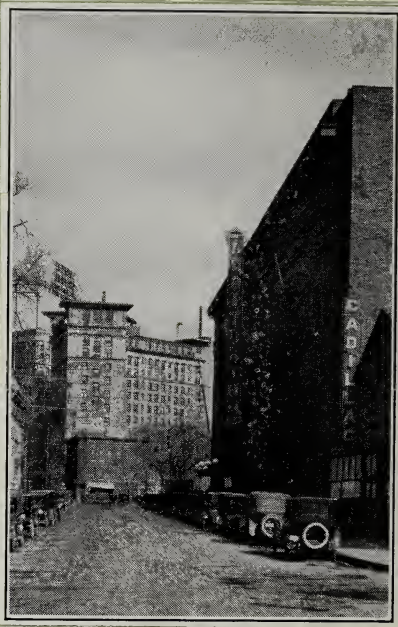

The Municipal Auditorium
Saint Paul Hotel in the distance

Bands

A representative of the Band Contest Committee will have offices at the Armory to meet all band masters, register bands, and give instructions concerning the band competition. All bands should report at earliest possible opportunity.

Information Booths

In addition to information booths in all hotels, there are seven official information booths, located as follows: Union Depot, Auditorium, Rice Park, Saint Paul Automobile Club, Court House lawn, Fifth and Cedar; Ten Thousand Lakes Association, Old Capitol lawn, opposite Central Presbyterian Church. (See map, page 16.)

The information department is maintaining constant 24-hour telephone information service. Call "Legion" over any telephone and ask for "Legion information."

Department Headquarters

A summary of Department Headquarters by hotels showing the telephone number of each may be found in this program on page 32.

United States Mail

All mail addressed to Legionnaires "Care of the American Legion" will be distributed by the Saint Paul Post Office at a Legion Sub-station located in the Cadillac Building, one door west of the Fifth Street entrance of the Auditorium.

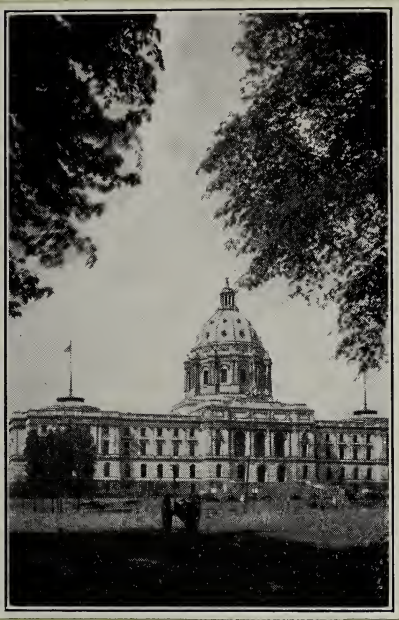

The beautiful Capitol of Minnesota
One of the finest in America

Locating Other Visitors

Arrangements have also been made in the Post Office Department to locate any other visitor with whom visitors may desire to get into communication. Apply at the Legion Post Office, Cadillac Building, requesting a locator card. Deposit this card at the Legion Post Office where it will be delivered to the addressee.

Housing Booths

Housing Booths will be located in the Union Depot (see map, page 16) and at Rice Park, Market and Fifth Streets, one-half block east of the Municipal Auditorium.

If you have not already made reservations you will be enabled to secure accommodations by application at these booths.

Parking

Special parking arrangements have been made with Fort Snelling. A car may be parked at the Fort and guarded by members of the 3rd Infantry. A fee of 25 cents will be charged each twenty-four hours. Proceeds of this charge will go to the mess funds of the units of the 3rd Infantry.

States Exhibition

Exhibits of various states of the Union will be found at Rice Park, one-half block east of the Municipal Auditorium. This has been named the "Park of States." These exhibits are educational and open for your inspection.

Telephone Service

A special telephone exchange has been established by the Tri-State Telephone & Telegraph Company to handle the Official Convention business. To this exchange are connected all telephones of the officers and their staffs.

Connection with this exchange can be had from *Manual* telephones by merely asking the answering operator for the "American Legion" Exchange.

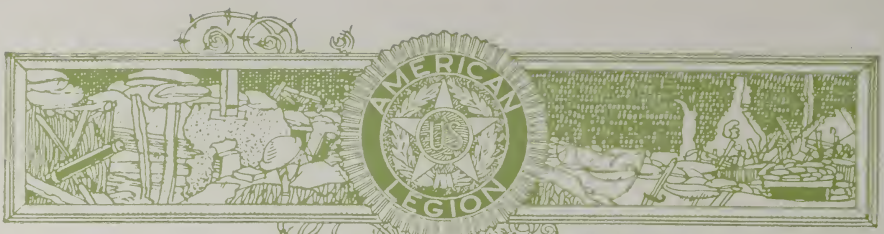

The operators of this special exchange will relay the call to the party desired.

From *Automatic* telephones connection with the American Legion Exchange will be secured by dialing "C" and "E" of the Exchange prefix and then the four figures 2, 5, 2, 3, of the telephone number CE dar 2523.

Minneapolis telephones are reached from Saint Paul *Manual* telephones by merely giving the Minneapolis telephone number to the answering operator who will complete the call. Connection from *Automatic* telephones is secured by first dialing "Nought" the red "O" and then number desired in Minneapolis. The charge for this service is 10 cents for five minutes and 5 cents for each additional three minutes per call.

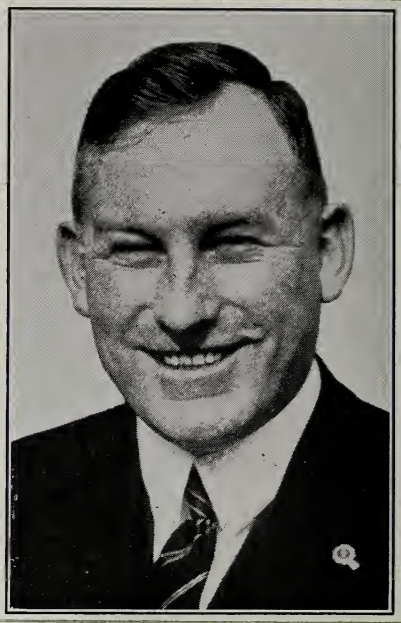

JOHN R. QUINN, *National Commander*
Delano, California

Street Car Routes

To Fort Snelling take Fort Snelling, Minnehaha-Plymouth, going west on 7th Street,

Saint Paul and Minneapolis are connected by several electric lines. The most direct is the University line running on University Avenue in Saint Paul. This line runs through Saint Paul's large and rapidly growing Midway industrial district.

The Selby-Lake line runs west on Selby and Marshall Avenues through the resident district of Saint Paul. In Minneapolis it is a "cross-town" line connecting all lines running south out of the business district of that city.

The Como-Harriet line runs through the northern part of the city, through Como Park, and past the State Fair Grounds.

The Seventh Street line or Snelling-Minnehaha-Plymouth line goes to Minneapolis by way of Fort Snelling and Minnehaha Falls. Cars run every few minutes and the trip takes approximately fifty minutes.

Bus Service

"The Brown Bus" follows generally the route of the Selby-Lake line; the "Twin City Bus Line" the route of the Saint Paul-Minneapolis cars and the "Green Bus Line" the route of the Como-Harriet cars.

Saint Paul street car fare is six cents, fare to Minneapolis twelve cents and bus fare twenty-five cents.

RUSSELL G. CREVISTON *Nat. Adj.*
He is a Hoosier

Official Program

Sixth Annual Convention American Legion

Sept. 8—Opening National Headquarters, Armory, 10 A. M.

Sept. 11—Meeting National Finance Committee, Committee Room C, Armory, 10 A. M.

Sept. 12—Meeting National Rehabilitation Committee, Committee Room E, Armory, 10 A. M.

Sept. 12—Meeting Board of Directors, Saint Paul Hotel, 8 P. M.

Sept. 14—Meeting Delegation Chairman and Secretaries, Committee Room A, Armory, 10 A. M.

Sept. 14—Meeting Convention Committee on Credentials, Committee Room B, Armory, 11 A. M.

Sept. 14—Meeting Convention Committee on Rules, Committee Room C, Armory, 1 P. M.

Sept. 14—Meeting Convention Committee on Permanent Organization, Committee Room D, Armory, 1 P. M.

Sept. 14—Meeting National Executive Committee of Legion, Committee Room A, Armory, 3 P. M.

Monday, September 15

FORENOON

9:00—Music.

9:30—Call to Order by National Commander.
Invocation by National Chaplain.
Advancement of Colors.
Singing of Star Spangled Banner, by Miss Alma Forker.

Reading Call of Convention, by National Adjutant.

Addresses of Welcome:

Hon. Arthur E. Nelson, Mayor of Saint Paul.

Edwin L. Lindell, Commander, Department of Minnesota.

Response for National Commander, by James T. Williams, Jr.

Committee Reports:

Permanent Organization.

Credentials.

Rules.

Report of National Commander.

Greetings from American Legion Auxiliary, by Mrs. Franklin Lee Bishop, National President.

Greetings from 40 Hommes et 8 Chevaux, by Robert J. Murphy, Chef de Chemin de Fer.

Report of Chairman National Rehabiltation Committee by Watson B. Miller.

ROBERT JOHN MURPHY
Chef Chemin De Fer, 40-8

Address by Frank T. Hines, Director, U. S. Veterans Bureau.

Address by James K. McClintock, American Red Cross.

Greetings from:

(a) Grand Army of the Republic, by Judge Ell Torrance, Past Commander-in-Chief.

(b) United Confederate Veterans, by W. B. Haldeman, Commander-in-Chief.

Memorial Services:

(a) Song—"There Is No Death," by Miss Alma Forker.

(b) Silent Prayer.

(c) Taps.

Retirement of Colors.

Adjournment.

AFTERNOON

2:00—Opening Legion Auxiliary Convention.
Opening of Forty and Eight Convention.

2:30—Meeting of Legion Convention Committees as follows:

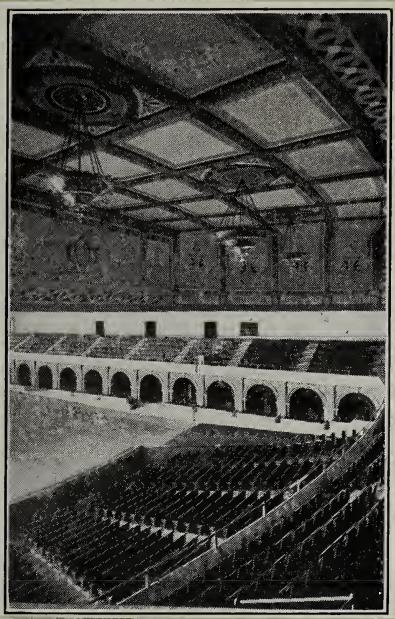

The Auditorium
Where 1924 Legion's sessions will be held

Resolutions—Committee Room B, Armory.

Finance—Committee Room C, Armory.

Internal Organization — Committee Room D, Armory. Room E, Armory.

Rehabilitation — Committee Room E, Armory.

Legislation — Committee Room F, Armory.

Americanism — Committee Room G, Armory.

Constitutional Amendments—Committee Room H, Armory.

Aeronautics—Committee Room I, Armory.

Naval Affairs—Committee Room J, Knights of Columbus Club.

Military Affairs—Committee Room K, Knights of Columbus Club.

Time and Place of Next Meeting—Committee Room L, Minnesota Club.

Child Welfare—Committee Room M, Minnesota Club.

EVENING

General and Special Entertainment Features.
Convention Committee Work.

Tuesday, September 16

FORENOON

8:30—Music.

9:00—Call to Order by National Commander.

Invocation by National Chaplain.

Advancement of Colors.

Address by John J. Tigert, U. S. Commissioner of Education.

Address by Charles Donnelly, President, Northern Pacific Railway Company, "The American Railway Problem."

Greetings from:

(a) Spanish War Veterans, by Albert D. Alcorn, Commander-in-Chief.

(b) Women's Overseas Service League, by Eleanor Mitchell.

Committee Reports.

Address by F. R. McNinch, Community Service, Inc.

Retirement of Colors.

Adjournment.

AFTERNOON

2:00—Legion Parade.

EVENING

General and Special Entertainment Features.

Convention Committee Work.

ROBERT H. TYNDALL, *National Treas.*
Banker, Indianapolis, Ind.

Wednesday, September 17

FORENOON

8:30—Music.

9:00—Call to Order by National Commander.

Invocation by National Chaplain.

Advancement of Colors.

Constitution Day Address.

Greetings from:

(a) Veterans of Foreign Wars, by T. M. Thomson.

(b) Disabled American Veterans, by Frank J. Irwin, National Commander.

(c) "British Legion," by F. Paget Hett.

Committee Reports:

(a) Constitutional Amendments.

Address by George L. Berry.

Address by Judge Kenesaw M. Landis.

Retirement of Colors.

Adjournment.

The City Hall
Many City Officials are Legionnaries

AFTERNOON

General and Special Entertainment Features.

Convention Committee Work.

EVENING

General and Special Entertainment Features.

Convention Committee Work.

Thursday, September 18

FORENOON

8:30—Music.

9:00—Call to Order by National Commander.

Invocation by National Chaplain.

Advancement of Colors.

Address on Child Welfare, by Mark T. McKee.

Address by Martin H. Carmody, Deputy Supreme Knight, Knights of Columbus.

Awarding of Trophies:

(a) MacNider Trophy.

(b) D'Olier Trophy.

(c) Lindsley Trophy.

(d) North Carolina Trophy.

(e) 100% Membership Honor Plates.

Committee Reports.

Retirement of Colors.

Adjournment.

AFTERNOON

General and Special Entertainment Features.

Convention Committee Work.

EVENING

General and Special Entertainment Features.

Convention Committee Work.

Friday, September 19

8:30—Music.

9:00—Call to Order by National Commander.

Invocation by National Chaplain.

Advancement of Colors.

Committee Reports.

Unfinished Business.

(a) Awarding Prizes of Drum and Bugle Corps Contest.

(b) Awarding Foreman Trophy.

New Business:

(a) Election of Officers.

Presentation of Colors to in-coming and out-going National Commanders.

Adjournment.

MRS. FRANKLIN BISHOP
President American Legion Auxiliary

Official Program

Annual Convention American Legion Auxiliary

Monday, September 8th

Opening National Headquarters—Old Capitol.

Saturday, September 13th

9:00 A. M.—Meeting National Executive Committee—St. Francis Hotel, Banquet Room.

Sunday, September 14th

9:00 A. M.—Aloha Breakfast—St. Francis Hotel.

1:00 P. M.—Presidents' Parley Luncheon—Commodore Hotel.

1:30 P. M.—Drive for Executive Board.

5:00 P. M.—Meeting Delegation Chairmen and Secretaries—Old Capitol.

6:00 P. M.—Meeting Convention Committee on Credentials—Old Capitol.

7:00 P. M.—Meeting Convention Committee on Rules—Old Capitol.

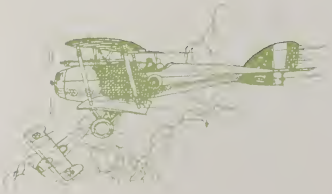

MISS BESS B. WETHERHOLT
Nat'l Sec'y, American Legion Auxiliary

MEMORIAL SERVICES

Sunday, Sept. 14, 8 P. M.

MRS. ANDREW PLATNER,
Chairman, Order of the Gold Star, Ellis, Kansas

CHURCH OF ST. JOHN, THE EVANGELIST

Kent St. and Portland Ave.

Rev. L. R. S. Ferguson

CENTRAL PRESBYTERIAN CHURCH

Cedar and Exchange Sts.

Rev. Harry Noble Wilson

Monday, Sept. 15, 8 A. M.

THE ST. PAUL CATHEDRAL

Summit Avenue

Rev. Lawrence F. Ryan, Rector

Solemn Mass of Requiem and Sermon

Monday, September 15th

MORNING

9:00 A. M.—Opening Legion Convention—Auxiliary attending in body.

AFTERNOON

1:30 P. M.—Music.

Call to Order—National President, Mrs. Franklin L. Bishop.

Invocation—National Chaplain, Mrs. F. O. Burdick.

Advancement of Colors.

Singing of Star Spangled Banner—Soloist Miss Alma Forker, Bakersfield, Calif.

Reading Call of Convention, National Secretary.

Addresses of Welcome:

A. E. Nelson, Mayor of Saint Paul.

Edwin L. Lindell, Commander, Department of Minnesota.

Mrs. Milton Spencer, President, Department of Minnesota Auxiliary.

National President's Message.

DOWNTOWN SAINT PAUL.

e Route and Information Bureaus

Greetings from National Commander of Legion.

Committee Reports:

National Chairman of Convention Arrangements, Mrs. Edgar H. Loyhed.

Credentials

Rules—Mrs. Eliza Sheppard, Glen Ellen, Calif.

Report of National President.

Report of National Secretary.

Report of National Treasurer.

Greetings from other organizations

Silent Prayer and Reverent Thought for Gold Star Members.

Retirement of Colors.

MRS. DOROTHY B. HARPER
National Treasurer

EVENING

7:00 P. M.—Committee Meetings.

Rehabilitation — Presbyterian Church.

Resolutions—Presbyterian Church.

Legislative—Old Capitol.

Americanism—Presbyterian Church.

Finance—Presbyterian Church.

Child Welfare—Y. M. C. A.

Constitutional Amendments—Y. M. C. A.

Poppies—Y. M. C. A.

Memorials—Old Capitol.

Heredity—Old Capitol.

Gold Star—Presbyterian Church.

Song—Presbyterian Church.

Emblem—Presbyterian Church.

Foreign Affairs—Presbyterian Church.

Co-operation—Presbyterian Church.

8:00 P. M.—Reception at State Capitol—Minnesota Auxiliary.

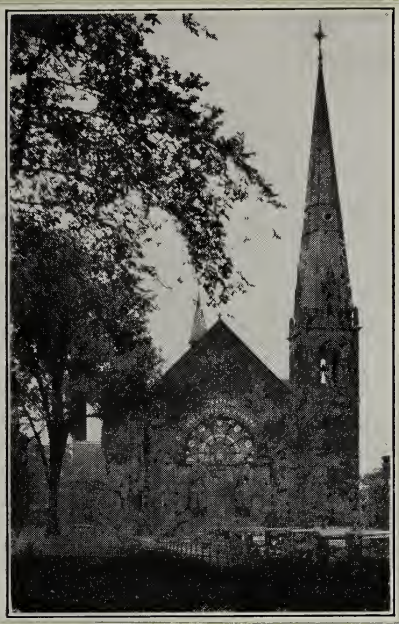

Central Presbyterian Church
Meeting place of the Legion Auxiliary

Tuesday, September 16

MORNING

8:30 A. M.—Music.

9:00 A. M.—Call to Order by National President.

Invocation by National Chaplain.

Advancement of Colors.

Report of National Vice Presidents: Mrs. Jane Keens, Mrs. Edgar Loyhed, Mrs. Ray H. Calihan, Mrs. Jennie Stewart, Mrs. Harry Southworth.

Report of National Historian—Mrs. Joseph H. Thompson.

Report of Committees:

Americanism—Mrs. O. D. Oliphant, Chairman.

Foreign Affairs—Dr. Kate Waller Barrett, Chairman.

Retirement of Colors.

Adjournment.

AFTERNOON

2:00 P. M.—Legion Parade.

EVENING

7:30 P. M.—States Dinner—Masonic Temple.

Wednesday, September 17

MORNING

8:30 A. M.—Music.

Saint Paul
is the "Gateway to the Great Northwest"

9:00 A. M.—Call to Order by National President.

Invocation by National Chaplain.

Advancement of Colors.

Report Committee on Co-operation—Mrs. Lowell F. Hobart, Chairman.

Address on Constitution of United States—Judge Kenesaw M. Landis.

Committee Reports:

Legislative—Mrs. Walter Beals, Chairman.

Child Welfare—Mrs. W. H. Morgan, Chairman.

Recess for Lunch.

AFTERNOON

1:30 P. M.—Call to Order by National President.

Music.

Report of Rehabilitation Committee—Dr. Helen Hughes Hielscher, Chairman.

Report of Committee on Poppies—Mrs. Adalin W. Macauley, Chairman.

Report of Committee on Heredity—Mrs. B. W. Black, Chairman.

Retirement of Colors.

Adjournment.

EVENING

8:00 P. M.—Model Unit Meeting—Department of Minnesota.

Entertainment Features—Convention Committee Work.

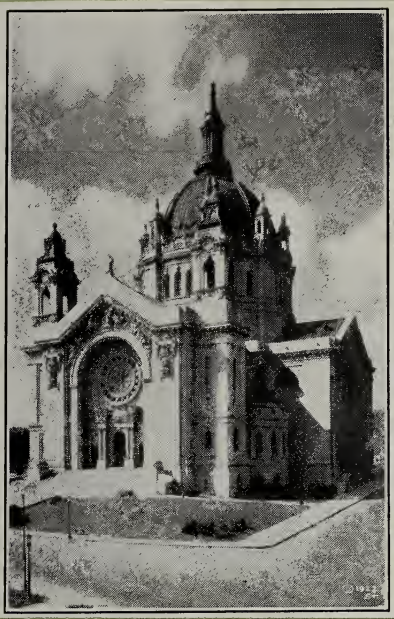

One of the finest Cathedrals in America

Thursday, September 18

MORNING

8:30 A. M.—Music.

9:00 A. M.—Call to Order by National President.

Invocation by National Chaplain.

Advancement of Colors.

Address.

Report of Committees:

Resolutions.

Song—Mrs. Cornie G. Cocklin, Chairman.

Emblem — Mrs. George C. Wurzbach, Chairman.

Constitutional Amendments — Mrs. Flora Spaulding, Chairman.

Recess for Lunch.

AFTERNOON

1:30 P. M.—Reconvene.

Music.

Report of Committees—Finance.

Unfinished Business.

New Business.

Retirement of Colors.

Adjournment.

EVENING

8:00 P. M.—Entertainment Features—Convention Committee Work.

Friday, September 19

MORNING

8:30 A. M.—Music.

9:00 A. M.—Call to Order by National President.

Invocation by National Chaplain.

Advancement of Colors.

Committee Reports—Resolutions.

Special Committees.

New Business.

(a) Election of Officers.

(b) Installation of Officers.

Retirement of Colors.

Adjournment.

Official Program

Fifth Promenade Nationale

Sept. 11 — Opening Voiture Nationale Headquarters, Junior Pioneer Hall, 1:30 P. M.

Sept. 14—Meeting Cheminot Nationaux, Junior Pioneer Hall, 2:00 P. M.

Sept. 14—Meeting Delegation Chairmen and Secretaries, Junior Pioneer Hall, 7:30 P. M.

Sept. 15—Meeting Committee on Credentials, Junior Pioneer Hall, 10:00 A. M.

Sept. 15—Meeting Committee on Rules, Junior Pioneer Hall, 10:00 A. M.

Sept. 15—Meeting Committee on Permanent Organization, 10:00 A. M.

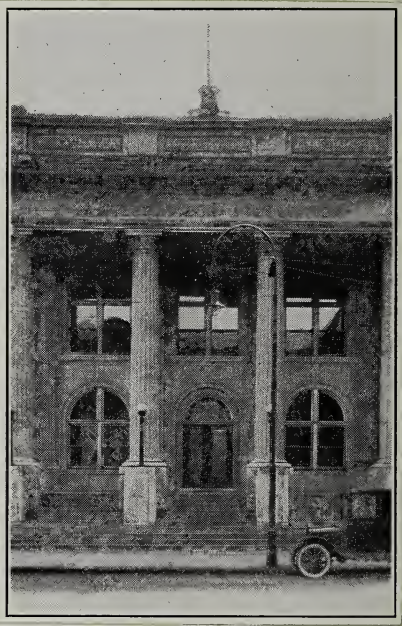

Junior Pioneer Hall
Headquarters hall of the Forty and Eight

Monday, September 15

2:00 P. M.—Call to Order by Chef de Chemin de Fer.

Invocation.

Advancement of Colors.

Reading Official Call for Promenade Nationale.

Addresses of Welcome:

Hon. J. A. O. Preus, Governor of Minnesota.
Hon. Arthur E. Nelson, Mayor of Saint Paul.
Harry J. Hinck, Grand Chef de Gare, Minnesota.
Response by Chef de Chemin de Fer.

Greetings from The American Legion, by National Commander John R. Quinn.

Reports of Committees:
- Permanent Organization.
- Credentials.
- Rules.

Reports of National Officers.

Announcements—Committees et cetera.

Retirement of Colors.

Adjournment.

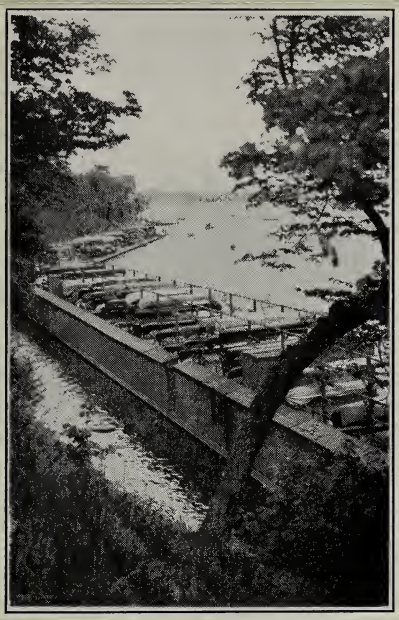

Canoe racks at Lake Phalen Park
Fifteen minutes from downtown

Tuesday, September 16

A. M.—Committee Meetings.

P. M.—American Legion Parade. (Voyageurs will march with their respective departments.)

Wednesday, September 17

A. M.—Committee Meetings.

2:00 P. M.—Call to Order by Chef de Chemin de Fer.
Advancement of Colors.
Invocation.

2:15 P. M.—Reports of Committees:
1. Paraphernalia.
2. Voiture Activities.
3. Grande Voitures.
4. Ritual.
5. Finance.
6. Initiation and Parade.
7. Resolutions.
8. Children's Welfare Fund.

Retirement of Colors.

4:00 P. M.—Adjournment.

Thursday, September 18

A. M.—Meetings of Committees.

1:30 P. M.—Call to Order by Chef de Chemin de Fer.
Advancement of Colors.
Invocation.

1:45 P. M.—Unfinished business.
Reports of Committees:
9. Constitution.
7. Resolutions, (Supplemental)

New Business.
Election of Officers.
Retirement of Colors:

4:00 P. M.—Adjournment.

7:00 P. M.—Forty and Eight Parade, followed by Initiation at the Hippodrome, Minnesota State Fair Grounds.

PROGRAM OF ENTERTAINMENT

GENERAL

Morning Business, Afternoon and Evening Entertainment

There will be no special entertainment features during the forenoon. The forenoons will be kept open for business sessions of the three conventions. The afternoons and evenings have been reserved for entertainment.

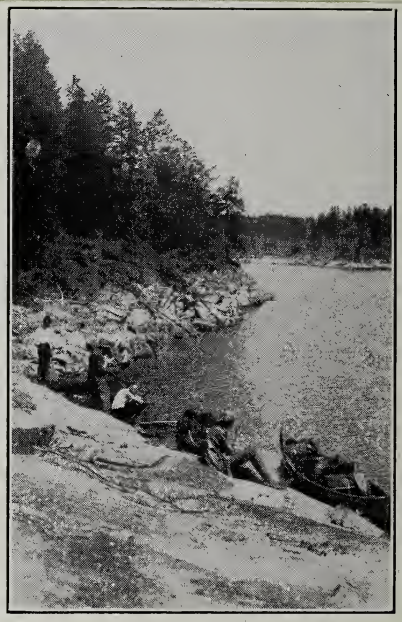

Minnesota the land of the canoe and paddle—where hunter's dreams come true

Open House

All clubs, town, country and fraternal will keep open house during convention week. They are anxious to see you at all of these places. Use them as your own. U. S. Veterans Bureau No. 65, "The Aberdeen," Virginia and Dayton Avenues, will maintain open house daily only, from 1:00 P. M. to 3:30 P. M.

Luncheon Clubs

Civic luncheon clubs, Rotary, Kiwanis, Lions, Exchange, Co-operative, Business and Professional Men's Association, Town Criers, and Conopus have made special arrangements to entertain members of visiting clubs. The following is a schedule of their meeting days. All meetings are at 12:15 P. M.

Rotary—Tuesday, Saint Paul Hotel.
Kiwanis—Thursday, Athletic Club.
Lions—Monday, Saint Paul Hotel.
Exchange—Wednesday, Saint Paul Hotel.
Co-operative—Thursday, Athletic Club.
Town Criers—Friday, Athletic Club.
Conopus—Wednesday, Athletic Club.
Business and Professional Men's Association—Friday, Athletic Club.

Side Trips

Side trips have been arranged for as many as desire to take advantage of them. Notably; one to Interstate Park at Taylors Falls, fifty miles distance

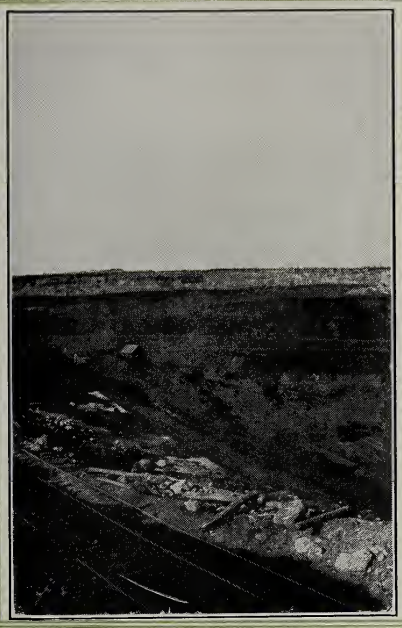

Open pit mines of Northern Minnesota are interesting—see them

from Saint Paul. There are located the Glacier Gardens which are one of the most attractive wonders on this hemisphere. Anther trip is arranged to the Iron Range in Northern Minnesota. This, of course, can not start until the conclusion of the convention as it will require from two to three days to make the trip by motor bus. It will be in charge of Legionnaires of the range country. I. R. Sher of Hibbing, Minnesota, Commander of the 8th District, is in charge of the arrangements. Ask at the information booths.

Parks

Minnesota is the land of 10,000 lakes. Many of the most attractive of them are easily accessible from Saint Paul. Ask for information at the Minnesota Ten Thousand Lakes Association, Ryan Hotel Building, Sixth and Robert Streets, and "take in" one or two of them.

Hospitality Centers

Eleven hospitality centers will be operated by various woman's organizations of Saint Paul for the convenience and comfort of visiting Legionnaires and members of the Auxiliary. These rooms have been fitted with comfortable furniture and rest room equipment and are in charge of women of the Hospitality Committee who are anxious to be of service. Ask at Information booths.

Location of Auxiliary

Headquarters of the departments of Women's Auxiliary are located at the St. Francis Hotel, with the following exceptions: At the Sherman Hotel, New York, South Dakota, and Wyoming; at the Angus Hotel, Kentucky, Nevada, Oklahoma, Rhode Island and South Carolina; at the Commodore, Maine, Michigan, Missouri, North Carolina and Washington.

Baseball

Saint Paul and Minneapolis Baseball teams of the American Association are playing in their own grounds during convention week. Both baseball parks are easily accessible. For Saint Paul, take Saint Paul-Minneapolis car to Lexington Avenue, for Minneapolis, take Selby-Lake car to Nicollet. Schedule of games:

Monday, Sept. 15—Minneapolis vs. Saint Paul at Minneapolis.

Tuesday, Sept. 16—Columbus vs. Saint Paul at Saint Paul.

Wednesday, Sept. 17—Columbus vs. Saint Paul at Saint Paul.

Thursday, Sept. 18—Columbus vs. Saint Paul at Saint Paul.

Friday, Sept. 19—Columbus vs. Saint Paul at Saint Paul.

Games will be called each day at 3:00 P. M.

The Duluth Aerial Bridge
Unique engineering accomplishment

Dancing

Each evening pavement dances have been scheduled on Market Street between Fourth and Fifth; Smith Avenue between Fifth and Sixth; Exchange between Fourth and Fifth. Announcement concerning other dancing functions will be made in the daily papers.

DAILY PROGRAM OF ENTERTAINMENT

Sunday, September 14

2:00 P. M.—Executive Committee Luncheon—White Bear Yacht Club. Transportation to and from the Club House will be furnished. Cars will be ready at the Minnesota Club at 1:00 P. M.

Monday, September 15

6:00 P. M.—Dinner for the Executive Committee and distinguished guests at the Minnesota Club.

7:00 P. M.—Meeting and Banquet—Associated Veterans of the Russian Army, Saint Paul Athletic Club. Maj. C. T. Spear presiding.

8:15 P. M.—General Reception. Reception to be followed by dancing. Minnesota State Capitol.

Tuesday, September 16

2:00 P. M.—American Legion Annual Parade.

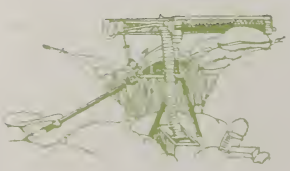

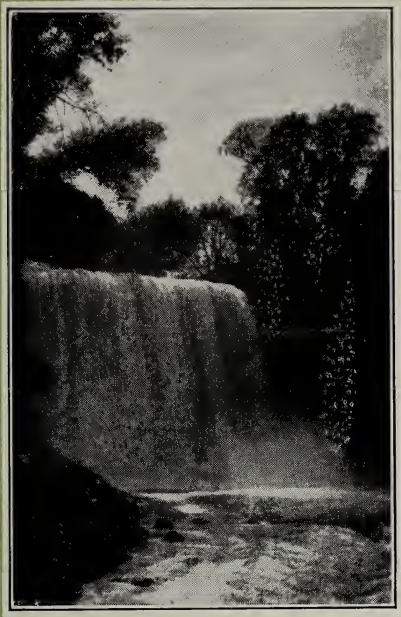

Minnehaha Falls
Minnehaha Park, Minneapolis

1st Division—Military Units.

2nd Division—American Legion Departments.

3rd Division—The Minnesota Department of the American Legion.

4th Division—Special units, the Auxiliary and all other war organizations.

5th Division—Floats.

Line of march—Head of column on Summit and Victoria, on Summit to Rice, Rice to Aurora, Aurora past Minnesota State Capitol and reviewing stand, Aurora to Cedar, Cedar to Summit, Summit to Robert, Robert to Sixth, Sixth to Seventh and Seventh to Seven Corners. Parade order, covering position in line, assembling points and all other details of the parade will be issued to Departments.

From the parade five bands, of not less than twenty pieces, will be selected to enter the final band competition at 4:00 P. M., Wednesday night. Bands will be judged while passing the reviewing stand in the parade.

A special grandstand in front of the Cathedral for parade Tuesday afternoon has been arranged by the Knights of Columbus. Guests will include disabled veterans from the army hospitals of the Twin Cities, guests from the Old Soldier's Home and Gold Star Mothers who are not taking active part in the parade. Transportation to be furnished by Knights of Columbus to and from the grandstand.

6:30 P. M.—A banquet and entertainment for army nurses and women members of the American Legion, main dining room, Saint Paul Athletic Club, will be given by the Knights of Columbus.

8:30 P. M.—Knights of Columbus dancing party at the Coliseum, Lexington and University, the largest dance floor in the Northwest. Refreshments will be served free to Legionnaires and their ladies. Dancing until 1:00 o'clock.

7:30 P. M.—The State's Dinner given by the Ladies' Auxiliary.

Wednesday, September 17

1:00 P. M.—Preliminary Practice—Rifle Range, Fort Snelling.

7:30 P. M.—Minnesota State Fair Grounds—The Battle of Chateau Thierry, night aerial battle, massed band concert of five winning bands and 300 band organization and a military drill by the 3rd infantry of Fort Snelling and Minnesota National Guard. Admission will be charged.

9:00 P. M. Municipal Auditorium Boxing Matches—Malone vs. Wilson, for middleweight championship, Ten rounds high class preliminaries. Admission will be charged.

Old Powder House of Fort Snelling
Of the vintage of Indian days

Thursday, September 18

1:00 P. M.—Rifle Match, Rifle Range, Fort Snelling.

7:00 P. M.—Parade of 40 Hommes et 8 Chevaux. Head of the parade will start from Sixth Street and Smith Avenue. Route of line of march will be announced in the daily papers.

9:00 P. M.—Annual promenade of 40 Hommes et 8 Chevaux at the Hippodrome, Minnesota State Fair Grounds. Transportation will be furnished from the end of the line of march of parade to the Fair Grounds.

8:00 P. M.—Continuous vaudeville and four boxing bouts at the Auditorium, free to all Legionnaires and their ladies, given by the Knights of Columbus. Boxing bouts are being arranged by Mike Gibbons. Entertainment will be continued until 1:00 o'clock.

Friday, September 19

MINNEAPOLIS DAY

Minneapolis will co-operate with an abundance of general entertainment. There will be pavement dances, entertainment at the parks and an abundance of opportunity for amusement. Complete announcement will be made in the daily papers.

Old Round Tower of Fort Snelling
The first fort in the northwest

AMERICAN LEGION AUXILIARY

ENTERTAINMENT PROGRAM

Sunday, September 14

9:00 A. M.—Aloha Breakfast—St. Francis Hotel, 7th and Wabasha.

1:00 P. M.—Past Presidents' Parley Luncheon — Commodore Hotel, Holly and Western Avenues.

1:30 P. M.—Drive for the members of the Executive Board. Cars will leave the St. Francis Hotel and the Board will be entertained at tea by the Hennepin County Central Committee at the University Club, Minneapolis, returning to the St. Francis Hotel at 5:30 P. M.

Monday, September 15

4:00 P. M. to 6:00 P. M.—Tea for Gold Star Mothers—Minnesota Historical Society Building. The tea will be given by the Daughters of the American Revolution.

4:00 P. M. to 6:00 P. M.—Tea for Overseas Women—Town and Country Club—River Boulevard. Tea is given by the Overseas Women's League.

8:30 P. M.—General Reception—Minnesota State Capitol. Music by the Orchestra and Glee Club of the Hennepin County Legion Auxiliary, directed by Lucille Holliday Swain.

Tuesday, September 16

2:00 P. M.—Annual Parade—The Auxiliary will form in the 4th Division.

7:30 P. M.—States Dinner, Masonic Temple, 6th and Smith Avenues.
National President—Mrs. Franklin Lee Bishop will preside.

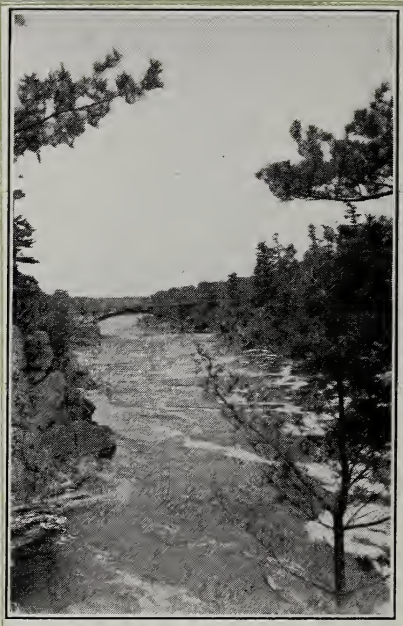

Taylors Falls and Interstate Park have commanding glacial formations

Wednesday, September 17

1:30 to 3:30 P. M.—Special reception and tea to the Legion and Auxiliary members — Aberdeen Hospital, Virginia and Dayton Avenues.

4:00 to 6:00 P. M.—General reception and tea to delegates and alternates —University Club, Summit and Ramsey Avenues. The tea will be given by women's organizations of Saint Paul.

6:00 P. M.—State Secretaries' Dinner—Saint Paul Athletic Club.

Thursday, September 18

1:00 P. M.—Visiting nurses auto tour and dinner. Cars will leave the Saint Paul Auditorium, Fifth Street entrance and tour the Twin Cities. Dinner will be extended by the Lydia Whiteside Post, Minneapolis, at 6:00 P. M., at the Minneapolis Automobile Club.

12:00 P. M.—Midnight Supper for the Forty Femmes et Eight Chapeaux at the Junior Pioneer Hall.

4:00 to 6:00 P. M.—Special open house at the Neighborhood House, 229 Indiana Avenue.

Saint Paul General Convention Committee

Judge Royal A. Stone
General Chairman

Isaac Summerfield
Vice Chairman

S. W. Dittenhofer
Chairman, Finance Committee

S. L. Weiser
Chairman, Housing Committee

H. A. Boomer
Chairman, Information Committee

Col. F. W. Matson
Chairman, Parade Committee

W. D. Bugge
Chairman, Ticket Committee

Col. B. O. Johnson
Chairman, Transportation Committee

Commissioner J. H. McDonald
Chairman, Decoration Committee

Douglas K. Baldwin
Chairman, Publicity Committee

E. T. Foley
Chairman, Entertainment Committee

Mrs. S. M. Ralston
Chairman, Women's Auxiliary

H. J. Hinck,
President, 40 and 8

Dr. N. G. Mortenson
Chairman, 40 and 8

Paul J. Carlson
Chairman, Telephone

Paul Doty
Chairman, Concessions and Badges

Daniel York
Chairman, Furniture and Fixtures

Fred C. Nelson
Chairman, Auto. and Recep. Com.

Dr. A. A. Van Dyke
Chairman, Division Reunions

Major J. L. Lewis
Chairman, Rifle and Trap Shoot Match

C. O. Kalman
Chairman, Bands and Band Concerts

F. D. McCarthy
National Committeeman Minnesota

Frank M. Moore
Secretary of the General Committee

Edwin Murphy
Ass't Secretary, General Committee

Saint Paul General Convention Committee
American Legion Auxiliary

Mrs. S. M. Ralston
General Chairman

Dr. Helen M. Hughes Hielscher
Honorary Chmn., Reception Committee

Mrs. W. H. Hogan
Chairman, Reception Committee

Mrs. A. P. Keam
Chairman, Hospitality Committee

Mrs. T. W. Flannagan
Chairman, Entertainment Committee

Miss Lillian McDonald
Chairman, 8-40

Mrs. W. D. Villars
Chairman, Publicity Committee

Mrs. E. H. Slater
Chairman, Finance Committee

Mrs. G. W. Ellis
Chairman, Convention Hall Committee

Mrs. M. F. O'Meara
Chairman, Saint Paul Headquarters

Mrs. H. A. Warner
Chairman, Print. and Official Program

Mrs. Alexander Fraser
Chairman, Decorations Committee

Mrs. Lynn Carpenter
Chairman, Transportation Committee

Mrs. Lee Garrison
Chairman, Parade Committee

Saint Paul 40 and 8 Promenade General Committee

Dr. N. G. Mortenson, General Chairman
Chas. McDonald, General Vice Chairman
R. D. Taylor, Executive Secretary
J. C. Michaels, Promenade
G. V. Cannon, Conv. Hall and Decor.
D. K. Baldwin, Hippodrome
Ira Mallette, Publicity
Capt. T. O. O'Leary, Parade
R. D. Taylor, Registration
I. E. Gottlieb, Police
Dr. N. G. Mortenson, Red Cross & Med.
Judge Conrad Olsen, Reception
J. F. Soldat, Hotels and Housing
Harry B. Klaus, Transportation
Clarence Tipler, Auto

Departmental Headquarters

STATE HOTEL	PHONE
Alabama—Boardman	Ce 2656
Alaska—Saint Paul	Ce 4100
Arizona—Saint Paul	Ce 4100
Arkansas—Jewell	Ce 2872
California—Van Dyke	Ce 8470
Canada—Saint Paul	Ce 4100
Canal Zone—Saint Paul	Ce 4100
Colorado—Capitol	Ga 7511
Connecticut—Jewell	Ce 2872
Cuba—Saint Paul	Ce 4100
Delaware—Duluth	Ce 2270
District of Columbia—Duluth	Ce 2270
Florida—Saint Paul	Ce 4100
France—Saint Paul	Ce 4100
Georgia—Jewell	Ce 2872
Hawaii—Saint Paul	Ce 4100
Idaho—Capitol	Ga 7511
Illinois—Frederic	Ce 2990
Indiana—Euclid	Ce 2973
Iowa—Ryan	Ce 2720
Kansas—Capitol	Ga 7511
Kentucky—Astoria	Ce 6672
Louisiana—Palmer	Ce 7986
Maine—Frederic	Ce 2990
Maryland—Palmer	Ce 7986
Massachusetts—Boardman	Ce 2656
Mexico—Saint Paul	Ce 4100
Michigan—Boardman	Ce 2656
Minnesota—Ryan	Ce 6607
Mississippi—Sherman	Ce 6607
Missouri—Seymour	Ce 2755
Montana—Palmer	Ce 7986
Nebraska—Jewell	Ce 2872
Nevada—Astoria	Ce 6672
New Hampshire—Frederic	Ce 2990
New Jersey—Duluth	Ce 2270
New Mexico—Frederic	Ce 2990
New York—Ryan	Ce 2720
North Carolina—Jewell	Ce 2872
North Dakota—Windsor	Ce 5703
Ohio—Capitol	Ga 7511
Oklahoma—Commodore	El 4800
Oregon—Astoria	Ce 6672
Pennsylvania—Windsor	Ce 5703
Philippine Islands—Saint Paul	Ce 4100
Rhode Island—Boardman	Ce 2656
South Carolina—Saint Paul	Ce 4100
South Dakota—Saint Paul	Ce 4100
Tennessee—Saint Paul	Ce 4100
Texas—Duluth	Ce 2270
Utah—Palmer	Ce 7986
Vermont—Capitol	Ga 7511
Virginia—Saint Paul	Ce 4100
Washington—Astoria	Ce 6672
West Virginia—Capitol	Ga 7511
Wisconsin—Saint Paul	Ce 4100
Wyoming—Windsor	Ce 5703